DREAL Nouvelle-Aquitaine
Service patrimoine naturel
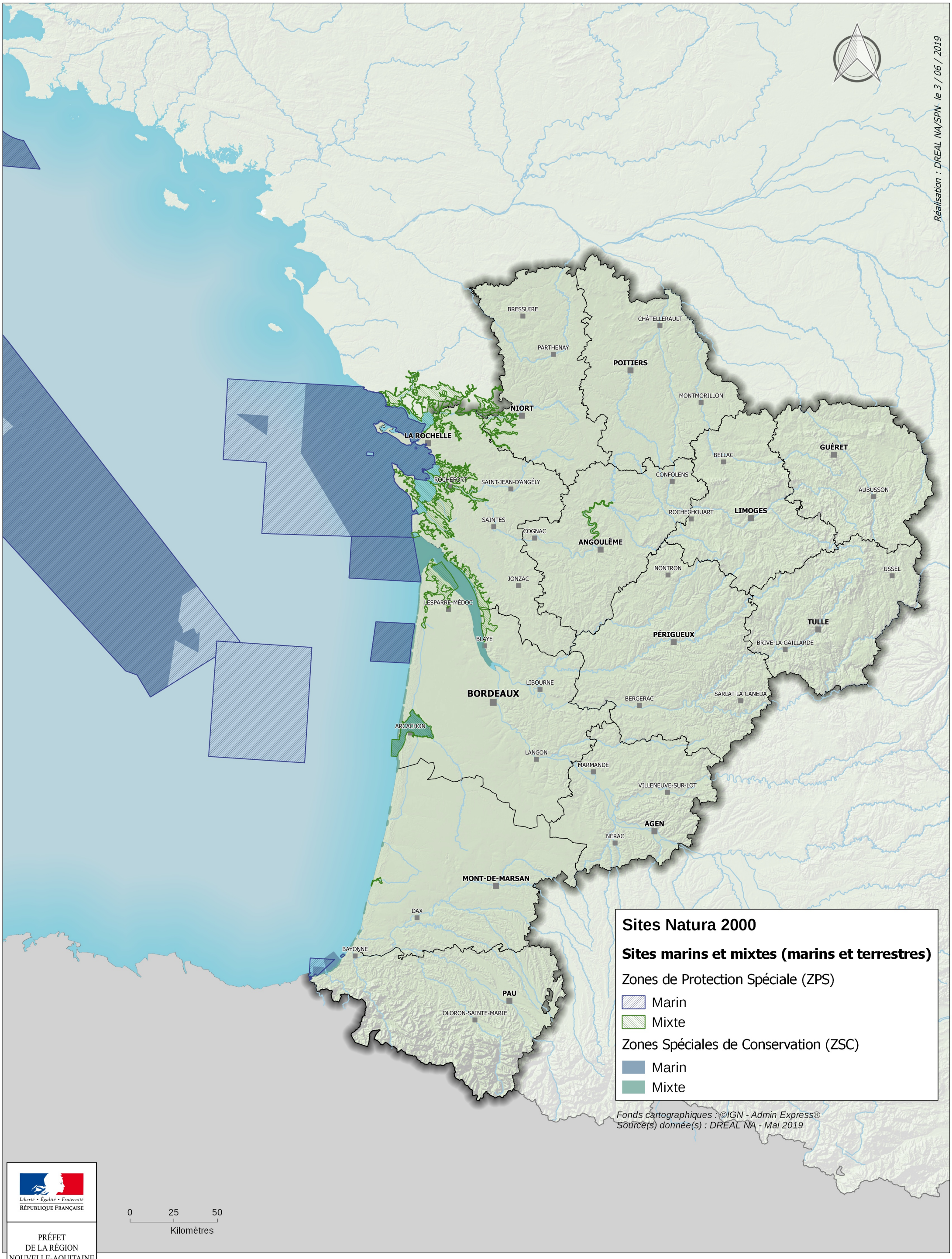
Natura 2000 : sites marins et mixtes