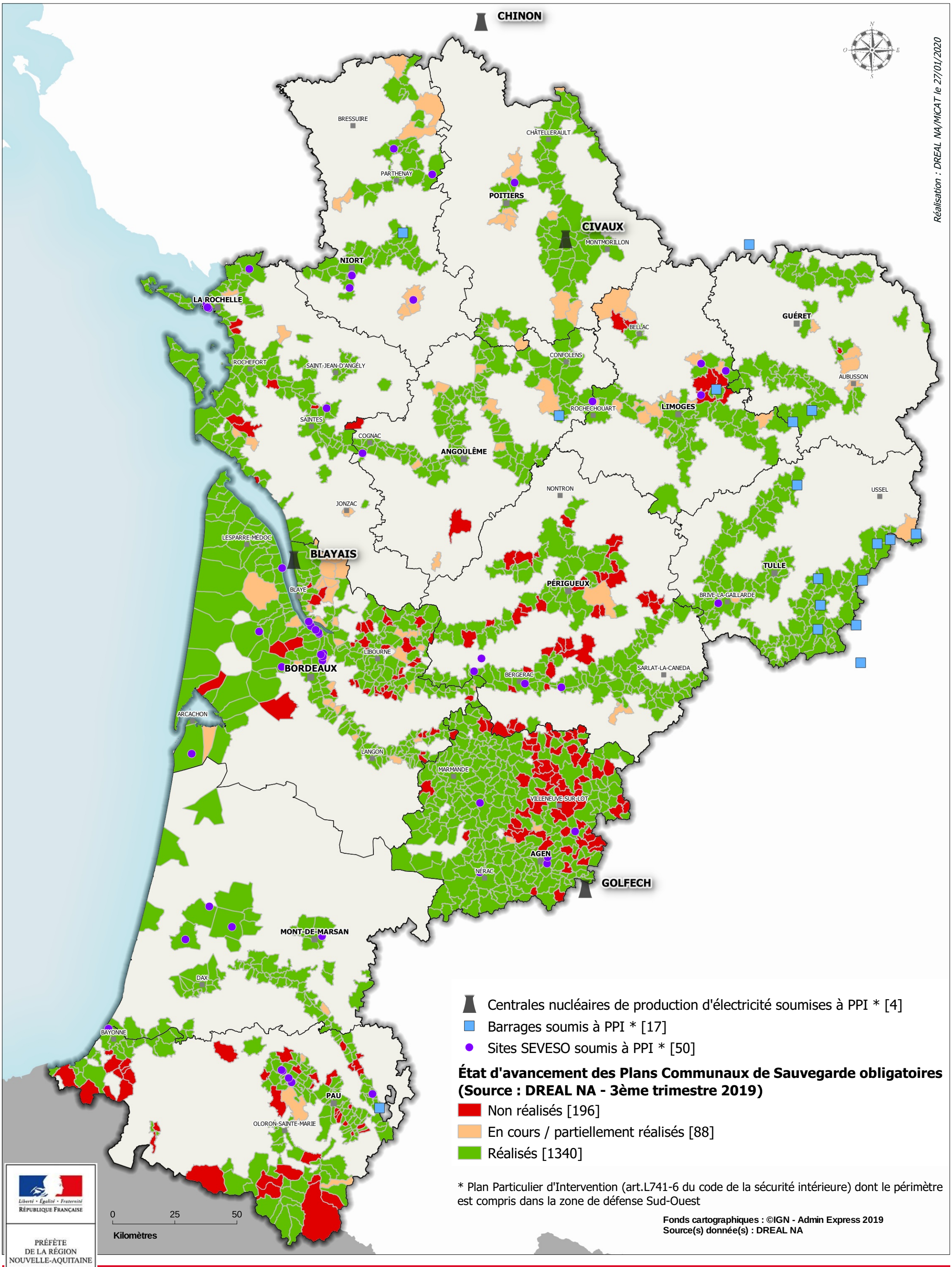Planification de sécurité civile