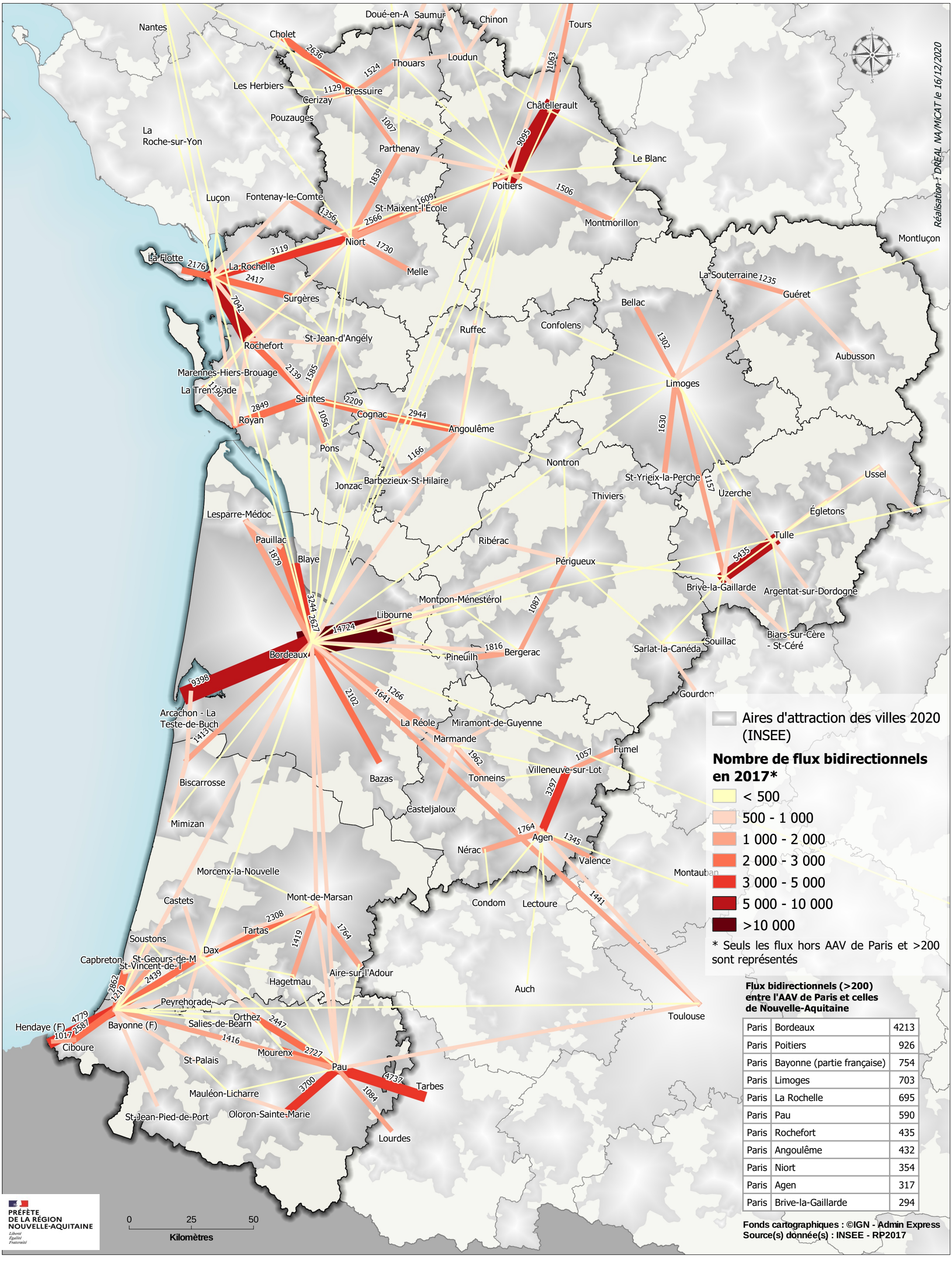Flux domicile-travail entre aires d'attraction des villes