Aires d'attraction des villes 2020
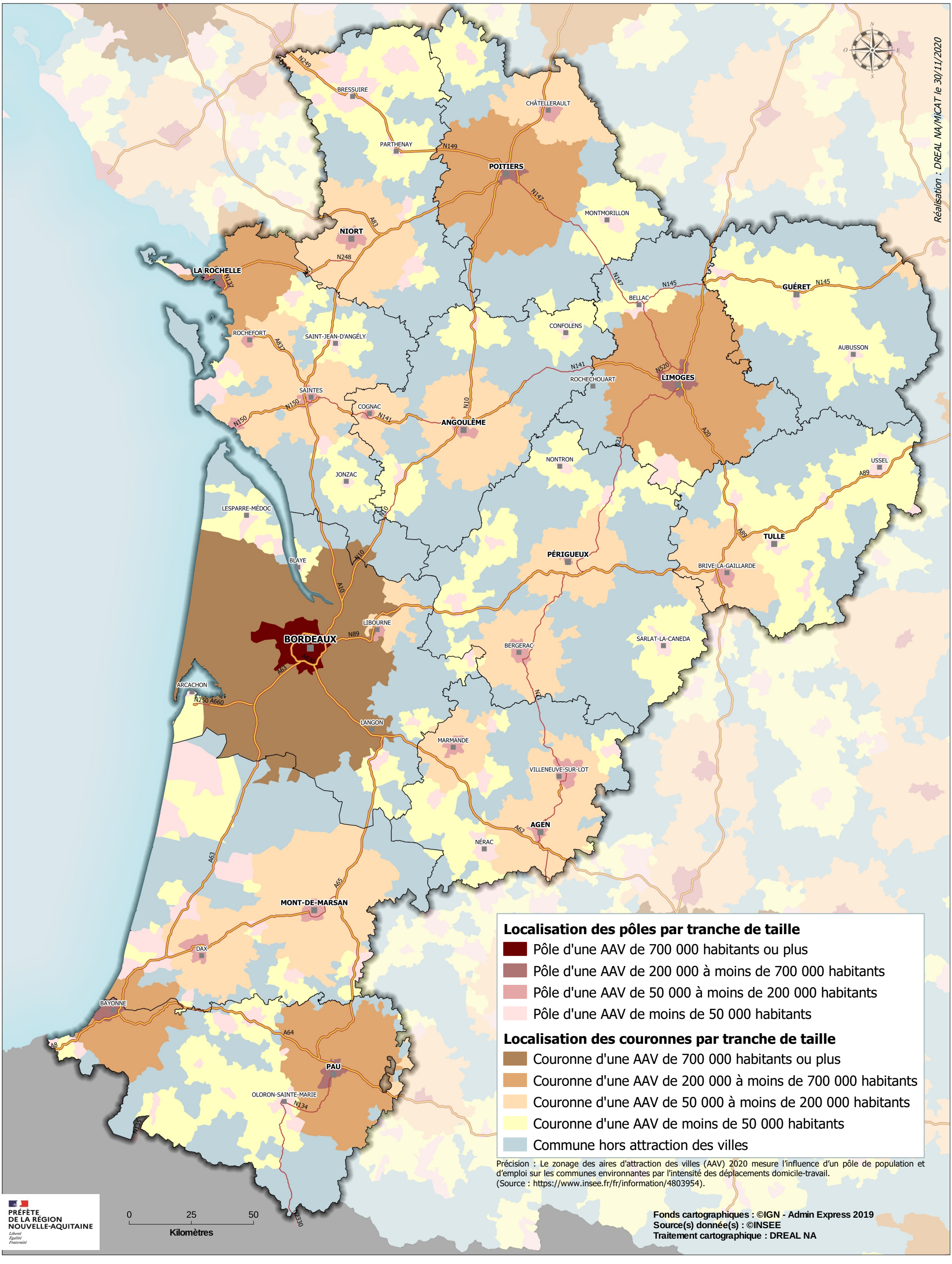
selon le recencement de la population 2017